

# Conquer Cancer through AI



# Accurate and Effective Detection of Cancer

## Needs

Many cancer cases are gone unnoticed

Missed Cases

**30%**<sup>1) 2)</sup>

False Negative Rate <sup>3)</sup>

Chest X-Ray and Mammography

Unnecessary Tests

**95%**<sup>2)</sup>

False Positive Rate <sup>4)</sup>

Mammography

1) NLST trial, NEJM 2012

2) Breast Cancer Screening Consortium data

3) False Negative Rate : Falsely diagnosed as not cancerous

4) False Positive Rate : Falsely diagnosed as cancerous, but normal

## Product

### Major Lung Diseases

Lung Cancer, Tuberculosis, Pneumonia, etc.

 Lunit INSIGHT CXR®

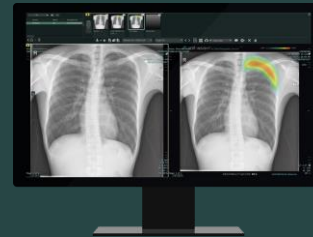

### Breast Cancer Detection

 Lunit INSIGHT MMG®

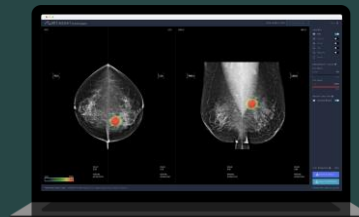

## Effect

### Increase of Reading Accuracy/Effectiveness



Interpretation Accuracy

**↑20%**



Earlier Diagnosis

**↑50%**



Unnecessary Recalls  
Mammography

**↓30%**



Exam Result Turnaround Time **x10 faster**

# Higher Reading Accuracy

Better performance than specialists; proven in major journals

## Evidence

Studies  
Published in  
Major Journals

**+100**

Studies/abstracts

THE LANCET  
Digital Health

JAMA Oncology

Radiology

JAMA  
Network | Open.

RSNA®

SCIENTIFIC  
REPORTS

Clinical  
Infectious  
Diseases

European  
Radiology

## When Using Lunit INSIGHT

Clinically proven to show excellence in medical image analysis

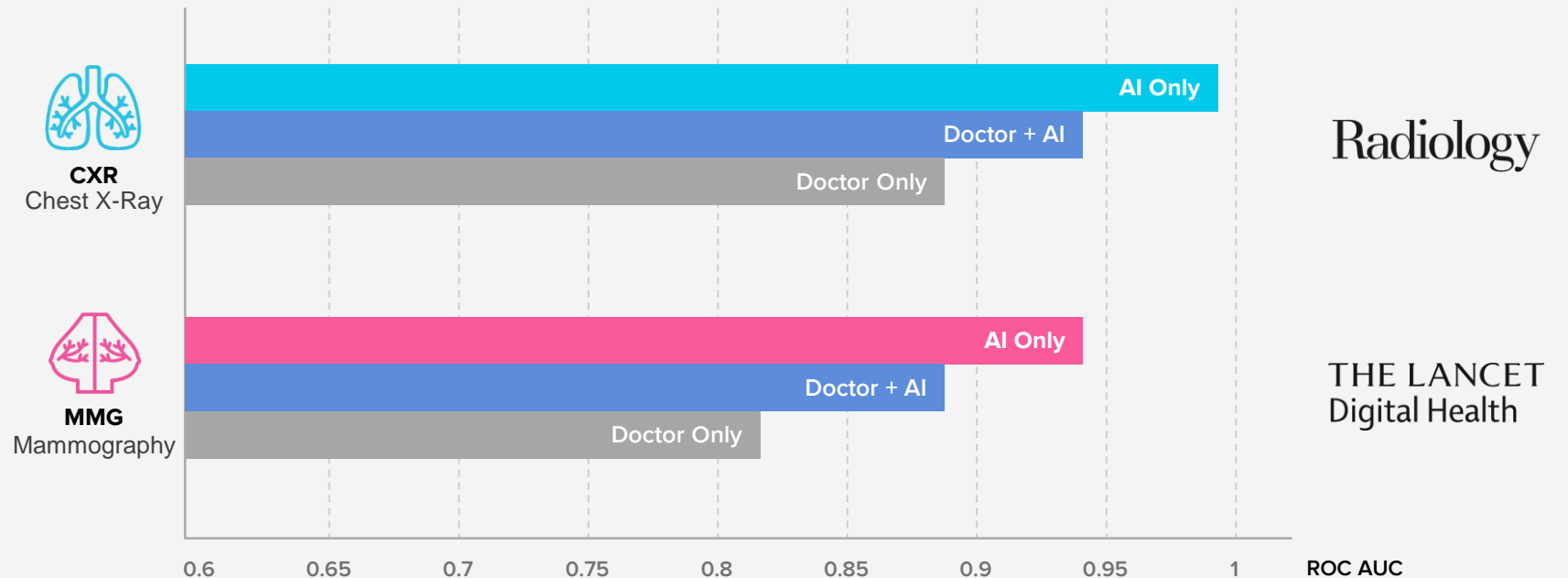

# Earlier Diagnosis | Chest X-ray(CXR) & Mammography(MMG)

## Needs

Significance of Early Diagnosis  
in Lung Cancer

**4.3x** Survival Increase

5-Year-Survival  
Diagnosed Stage 1,2

**73%**

5-Year-Survival  
Diagnosed Stage 3, 4

**18%**

Reference: AJCC 8th Edition

## When Using Lunit INSIGHT

### When Diagnosed with Lunit INSIGHT CXR

54-year-old male: **AI found a lung cancer that was missed 3 years ago**

**50%** of lung cancer  
patients can be  
diagnosed earlier

2013 .....> 2014 .....> 2016

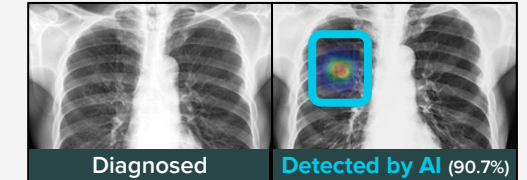
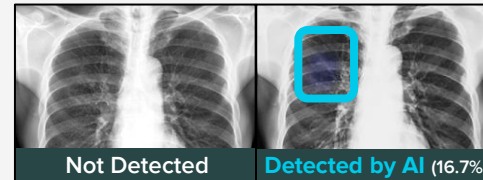

Significance of Early Diagnosis  
in Breast Cancer

**1.4x** Survival Increase

5-Year-Survival  
Diagnosed Stage 1,2

**96%**

5-Year-Survival  
Diagnosed Stage 3, 4

**65%**

Reference: AJCC 8th Edition

### When Diagnosed with Lunit INSIGHT MMG

59-year-old female: **AI found a breast cancer that was missed 2 years ago**

**40%** of breast cancer  
patients can be  
diagnosed earlier

2008 .....> 2009 .....> 2010

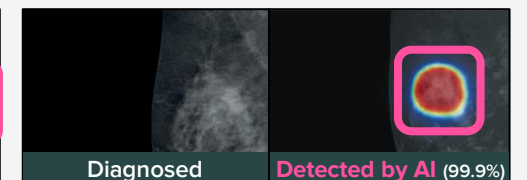
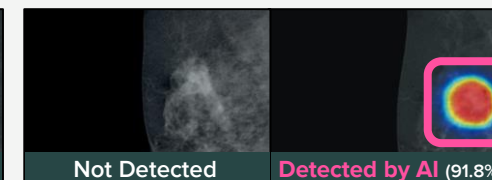
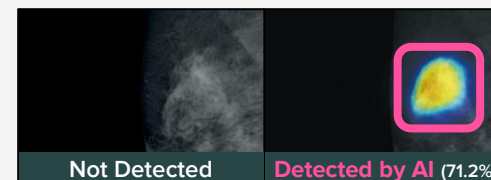

# Business Through Global Partnerships

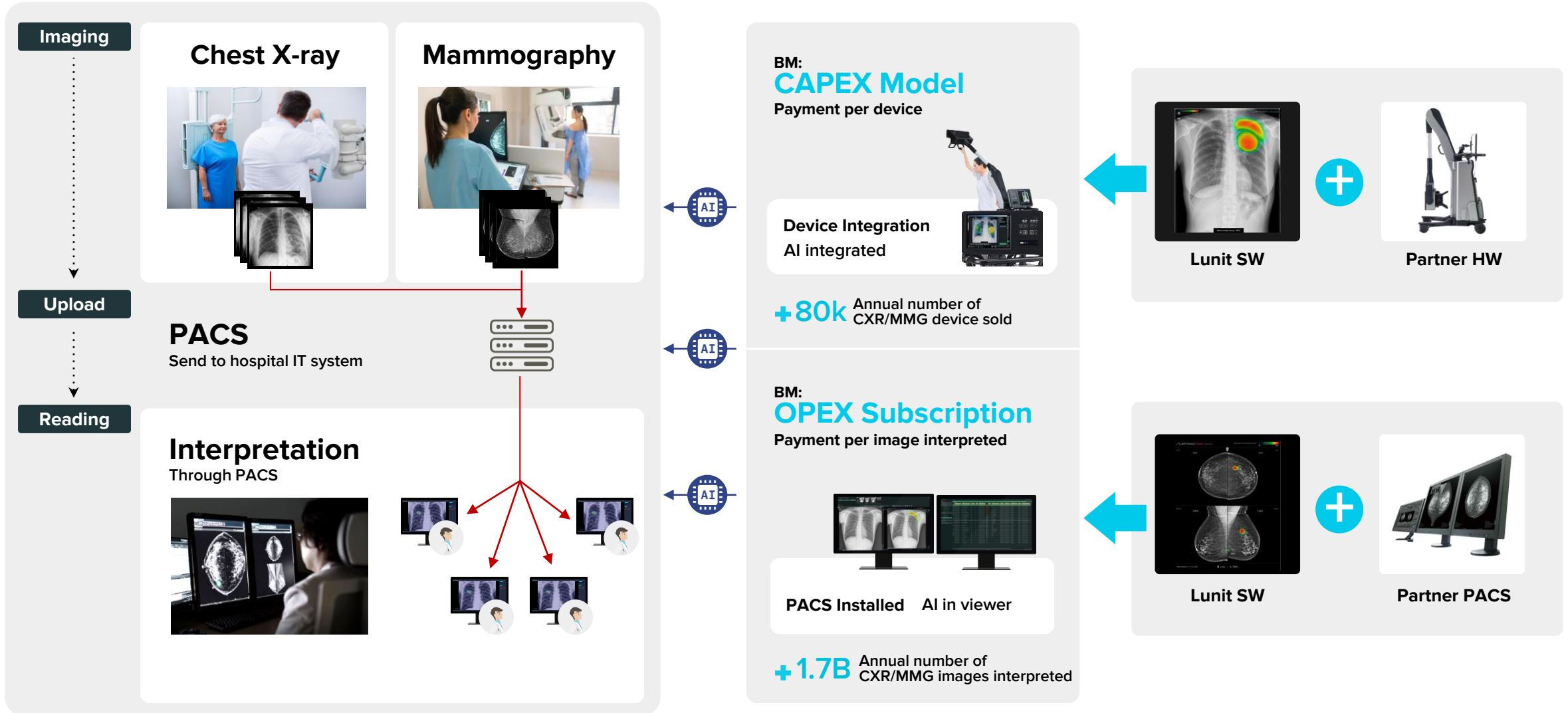

# Business Through Global Partnerships

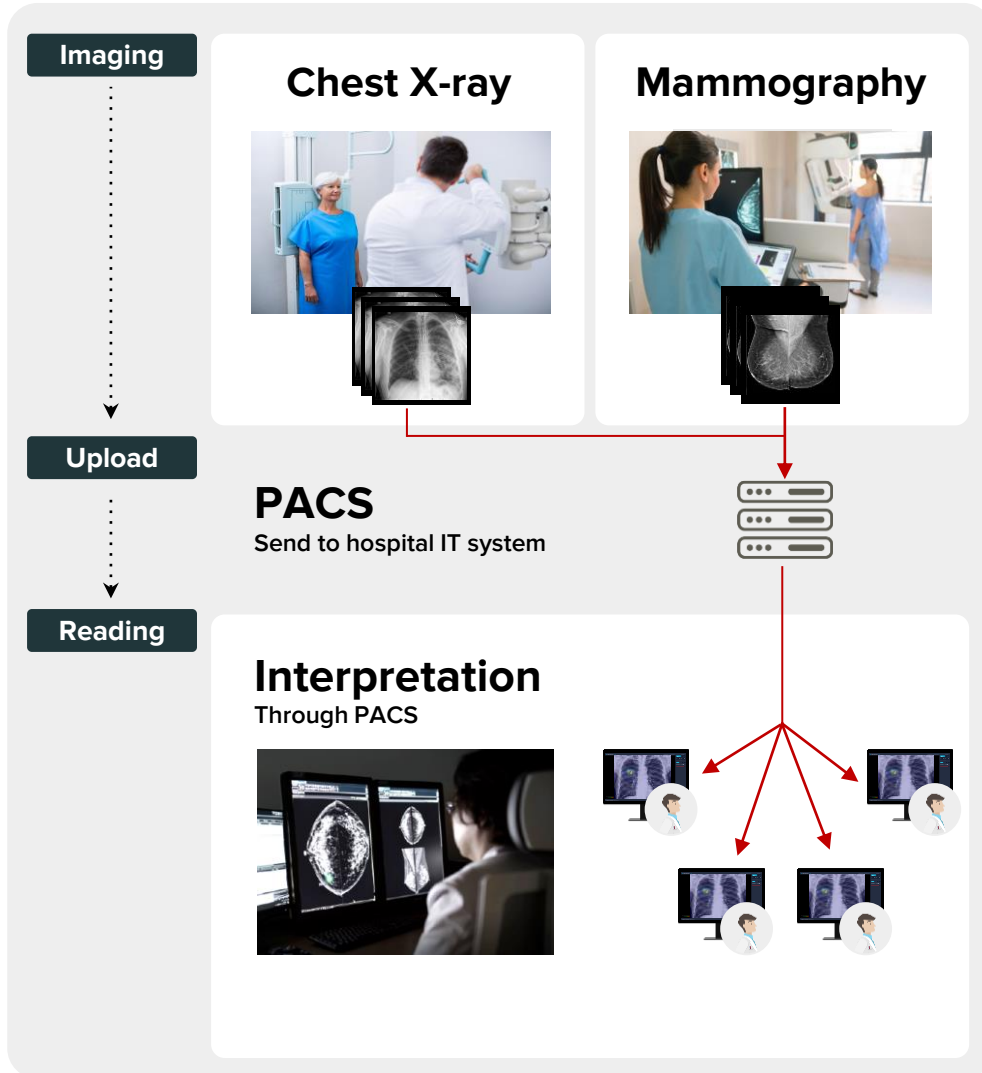

## Device Companies Signed with Lunit

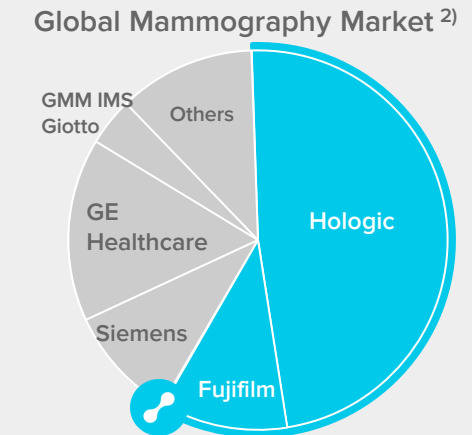
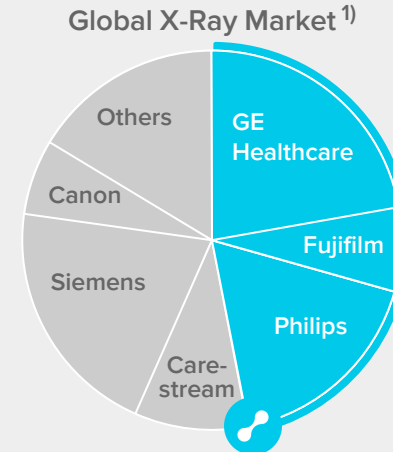

Global PACS Market <sup>3)</sup>

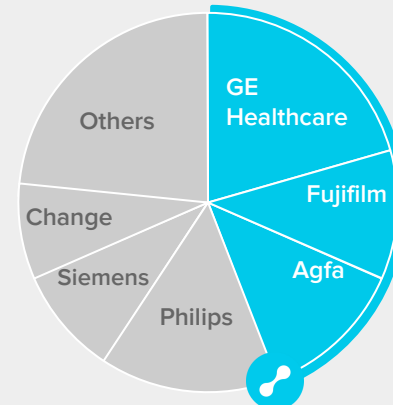

■ Contract Signed ■ Prospective Partners

<sup>1)</sup> General Radiography and Fluoroscopy Report 2021 by Signify Research

<sup>2)</sup> Breast Imaging report – 2021 Edition by Signify Research

<sup>3)</sup> Healthcare IT Value By Geography, Global, 2015-2025 by Global data

GE Healthcare

FUJIFILM

PHILIPS

HOLOGIC®  
The Science of Care

AGFA HealthCare

IBM

SECTRA

## Lunit INSIGHT Business &amp; User Testimonials

# “Like working with a well-trained specialist”

Number of paying sites worldwide <sup>1</sup>

**+1,300**

Global Customers

**80%**

Retention Rate

**+95%**

Lunit Users among  
Top 10 Hospitals in Korea <sup>2</sup>

**7**

Chest X-Ray exams in Korea<sup>3</sup>  
Analyzed by Lunit INSIGHT CXR 2021

**10%**

Lunit INSIGHT MMG Users among  
45 Large Hospitals in Korea

**42%**

1) Excludes demo and research use; only commercial sales

2) Newsweek. World's Best Hospitals – South Korea. 2020;

3) Source: KOSTAT.go.kr Appx. 40M Chest X-ray exams performed annually in Korea

“

**Lunit AI is like a navigation.** It is like working with a very smart Radiologist. My reading speed has increased 30%. With the time saved, I interact more with the patients, performing biopsies and tasks that require more professional knowledge. I can now work more efficiently.

**Korea Yongin Severance Hospital  
Eun-Kyung Kim, Deputy Director**



“

Lunit's AI helps highlight the cancerous area in mammography. It does not neglect even the smallest nodules, helping the double-checking process. This way of working is **like working with a well-trained breast specialist.**

**Singapore FeM Surgery  
Dr. Felicia Tan (Breast Specialist)**



“

Lunit AI helps in situations when patients are overflowing whereas only few radiologist are available. In such, AI greatly assists in patient triage and monitoring.

**Brazil Prevent Senior Hospital  
Dr. Fabrício Próspero Machado**





# Superior Performance Among Competitors

## Accuracy

### Superior Performance

<p><b>JAMA Oncology</b> Salim, et al. JAMA Oncol. 2020 Aug 27. IF 24.799<sup>1)</sup></p> <p><b>Comparing 3 Commercial Mammography AI</b> Retrospective analysis of 8 years of mammography screening Compared AI screening performance with data from 739 breast cancer-diagnosed women and 112,924 healthy women</p>			
	Lunit	Company A	Company B
AI	Lunit INSIGHT MMG <sup>®</sup>	Algorithm A	Algorithm B
Sensitivity	81.9%	67.0%	67.4%
False Negativity	18.1%	33.0%	33.0%
Accuracy (ROC AUC)	95.6%	92.2%	92.0%

<sup>1)</sup> Impact factor, Top 7 among Oncology Journals



**Proven superior performance compared to competitors**

## Research

### Robust Research (SCIE Journals<sup>2)</sup>)

Modality	Company (Country)	# of Journals
Chest X-Ray	<b>Lunit KR</b>	<b>27</b>
	Qure.ai ID	10
	Zebra IL	3
	Others (>10)	None
Mammography	<b>Lunit KR</b>	<b>14</b>
	ScreenPoint NL	14
	CureMetrix us	3
	Zebra IL	1
	Others (>10)	None

<sup>2)</sup> SCIE (Science Citation Index Expanded): Citation index originally produced by the Institute for Scientific Information and created by Eugene Garfield



**Robust research with strong clinical evidence in peer-reviewed journals**

## Partnership

### Larger Market Access

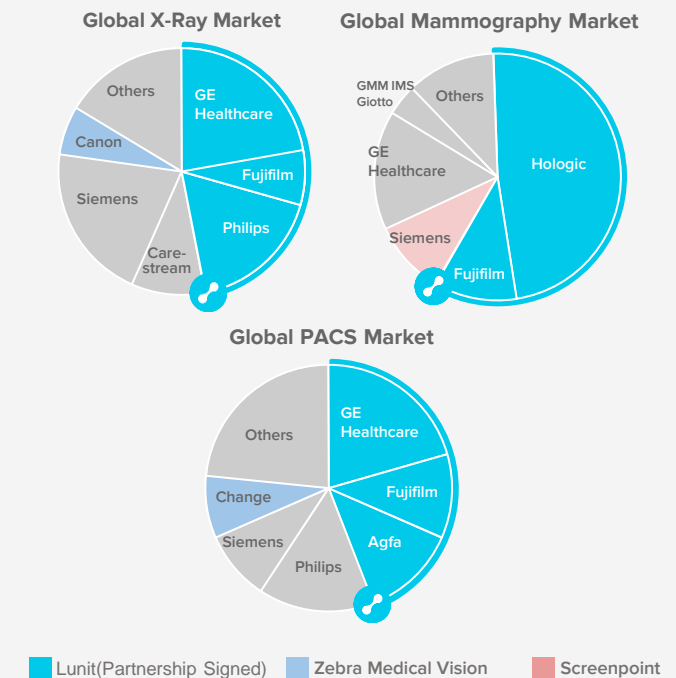

**Access to 50% of market share through global partnership**

# Expanding Globally with More Partners

## Lunit INSIGHT Revenue Trend

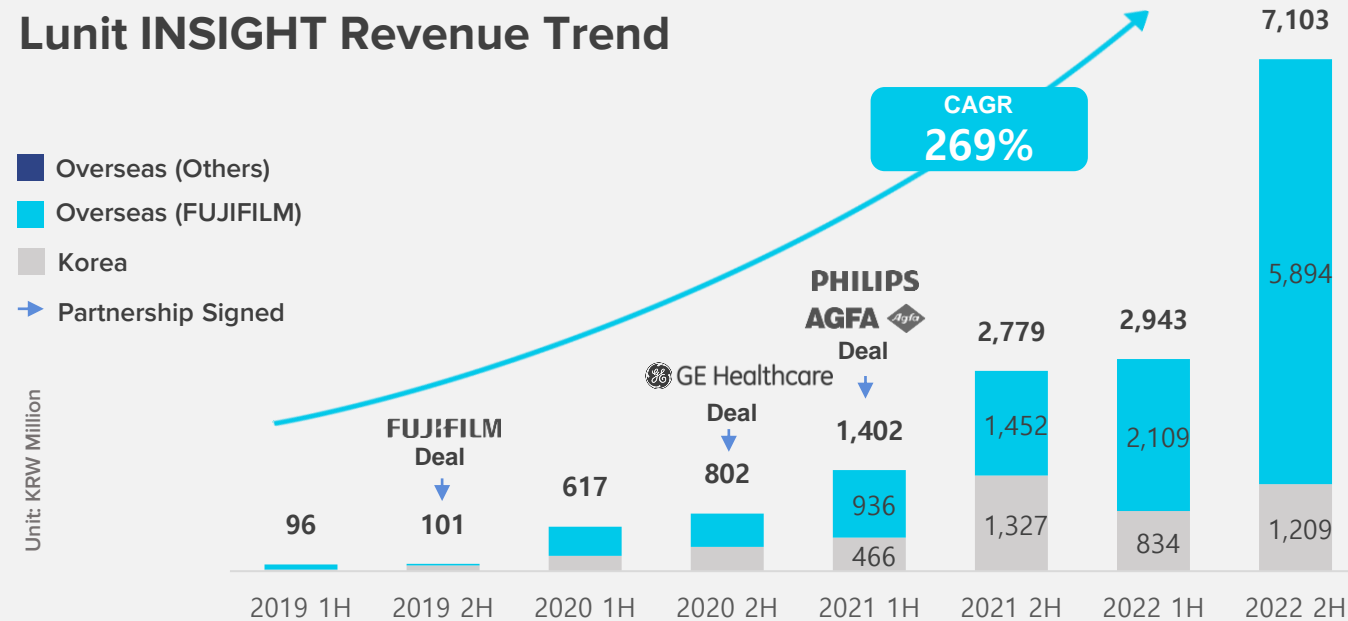

## Much Room to Grow

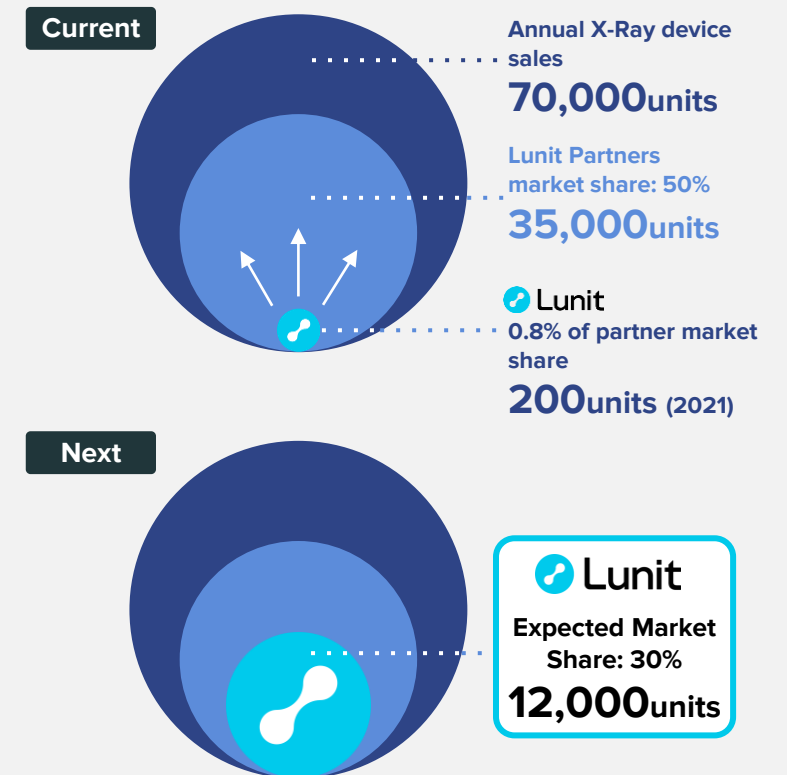

## Commercially Approved

Sep 2022

CXR **44** countries

MMG **41** countries

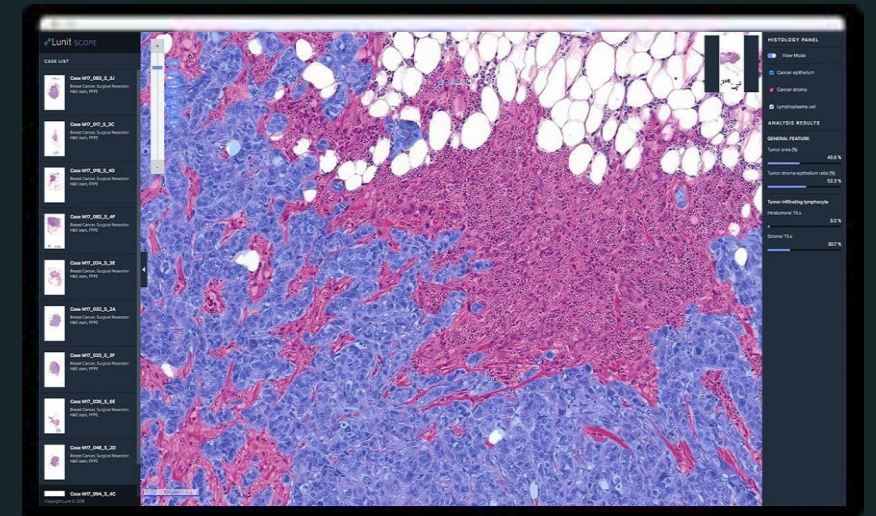
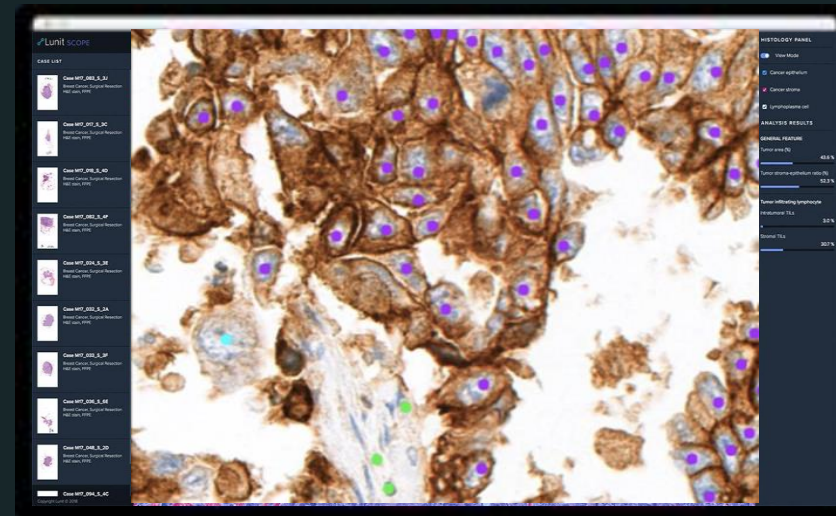

# Lunit SCOPE, Game-changer in Drug Development

## Needs

High expenditure in cancer treatment  
but drug response rate is low

 **200B**

Annual cost spent in cancer  
treatment globally\*

 **25%**

Average treatment  
response rate

## Research

When using Lunit SCOPE,  
more patients can be treated with  
immunotherapy

**+50%**

more responsive patients are  
found with Lunit



no.1 journal in Oncology  
**Journal of Clinical Oncology®**

## Investment

**Guardant Health** Global no.1 liquid biopsy company  
**First-ever strategic investment**



## Pharma

**Collaboration with big pharmas**

Interests shown by major big pharmas

**Global Big Pharma**

Currently discussing research  
agreement/collaboration with  
leading global pharmas

\*Source: Oncology Drugs Market size by Globe Newswire

# Personalized Approach is Key to Anti-Cancer Treatment

## Existing

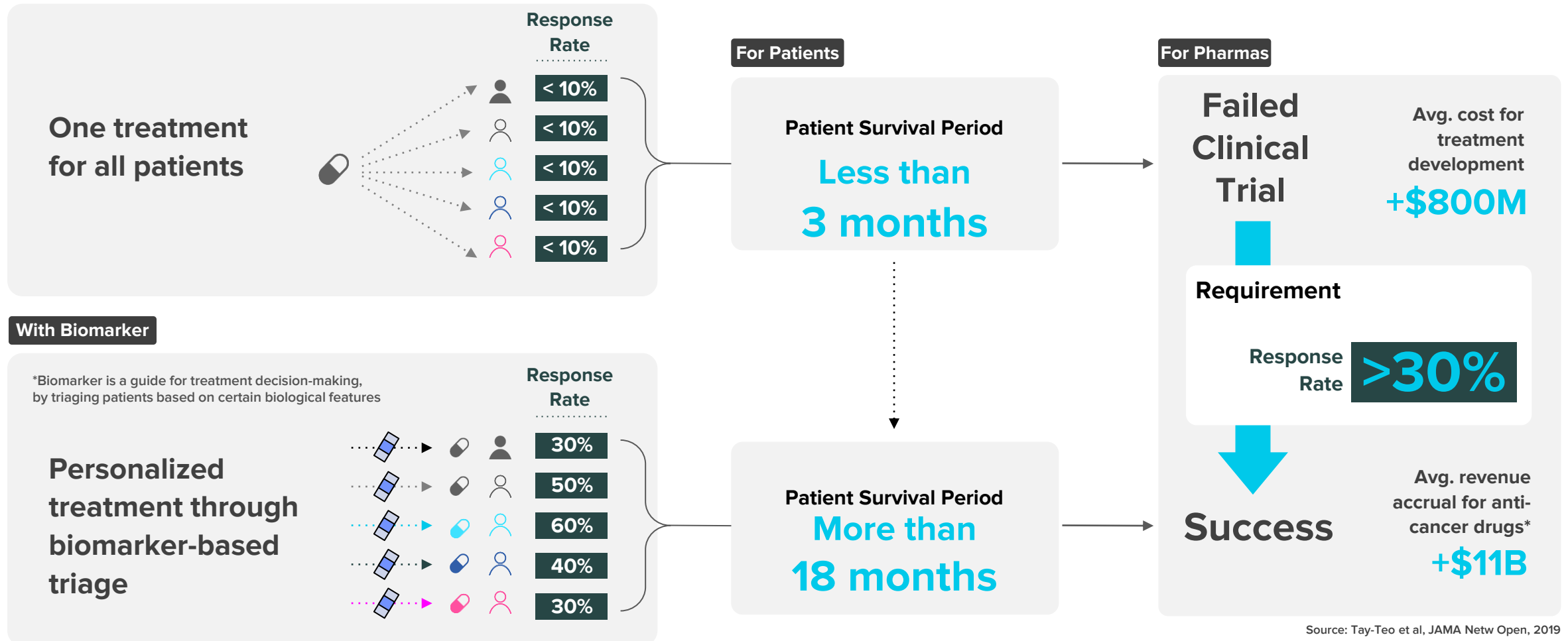

# Why Pharmas Need Biomarkers

## Use of biomarkers is key to successful clinical trials

Reason 1  
**Higher  
Chance of  
Approval**

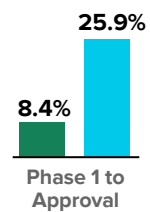

**3x  
Higher  
Success  
Rate**

Reason 2  
**Lower  
Cost for  
Clinical  
Trials**

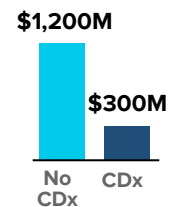

**1/4  
Lower  
Cost**

Source: ARK investment Management LLC

## Frequency of biomarker CDx test before treatment

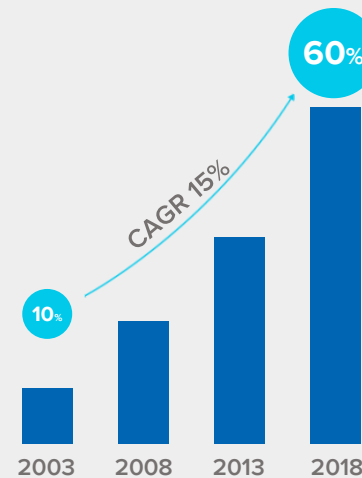

Source: Vadas et al, J Precision Medicine

## Global anti-cancer treatment solid tumor revenue ranking

Unit: B\$

No	Drug	Pharma	Revenue 2020	FDA Approved Biomarker (CDx)
1	Keytruda	Merck	14.38	PD-L1, MSI, TMB
2	Opdivo	BMS	7.92	PD-L1
3	Ibrance	Pfizer	5.39	ER/PR
4	Avastin	Roche	5.32	-
5	Tagrisso	Astra-Zeneca	4.33	EGFR
6	Herceptin	Roche	4.23	HER2

# The Next Cancer Treatment is Immunotherapy

## Targeted Therapy

### Targeted Therapy Market

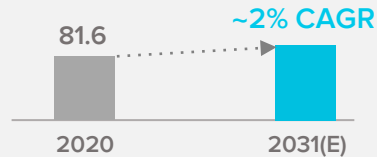

Source: Targeted Therapeutics Market by Transparency Market Research

### Focus on genomic mutation

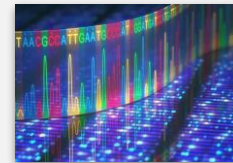

Directly targets certain DNA mutations

### Biomarker CDx

- EGFR
- KRAS
- ALK
- ROS1
- MET
- NTRK
- BRAF
- BRCA
- ER/PR
- KI67
- HER2
- ...

Total +20

Saturated

## Immunotherapy

### Immunotherapy Market

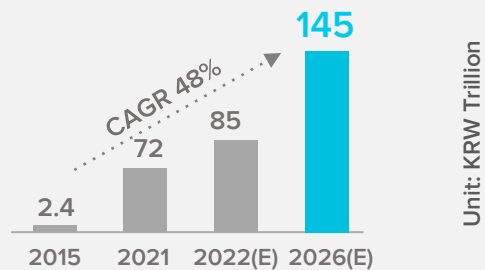

Source: Publicly disclosed information, The Business Research Company

### Focus on tissue cells

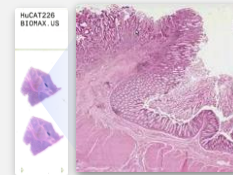

Activates immune cells to kill cancer cells  
Not related to DNA mutations

### Biomarker CDx

- PD-L1 (2015~)
- MSI (2017~)
- TMB (2020~)

Total 3

New Market

NEXT

AI-based tissue biomarker  
by Lunit







# Accurately Identifies Patients Responsive to Immunotherapy

## Lung Cancer Response to Immunotherapy Prediction Accuracy (AUROC)

Lunit SCOPE IO

**76%**

PD-L1

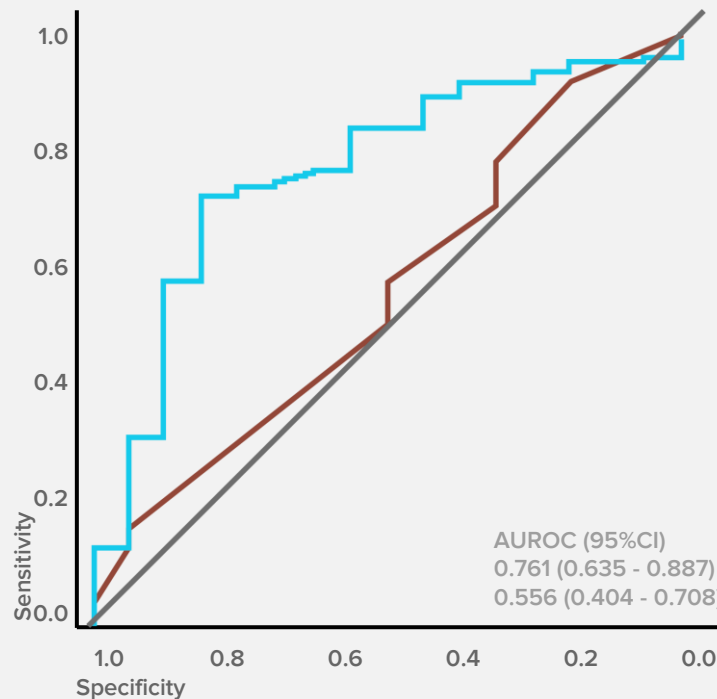
**55%**

Journal of Clinical Oncology®

## Increasing Treatment Efficacy through Predicting Treatment Response

PD-L1

**42%**

Only 42% of patients are qualified for immunotherapy

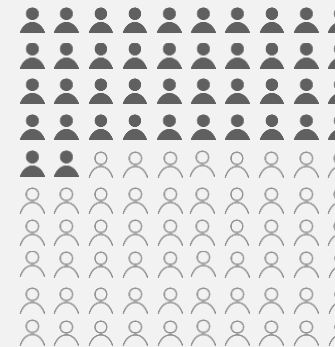

PD-L1 + Lunit SCOPE IO

**62%**

62% of patients are qualified for immunotherapy

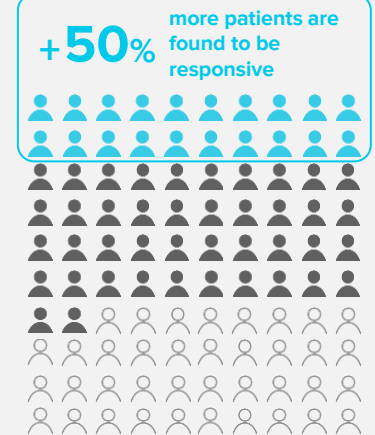

ASCO

# Business Model | Companion Diagnostics (CDx) through AI-based Biomarker

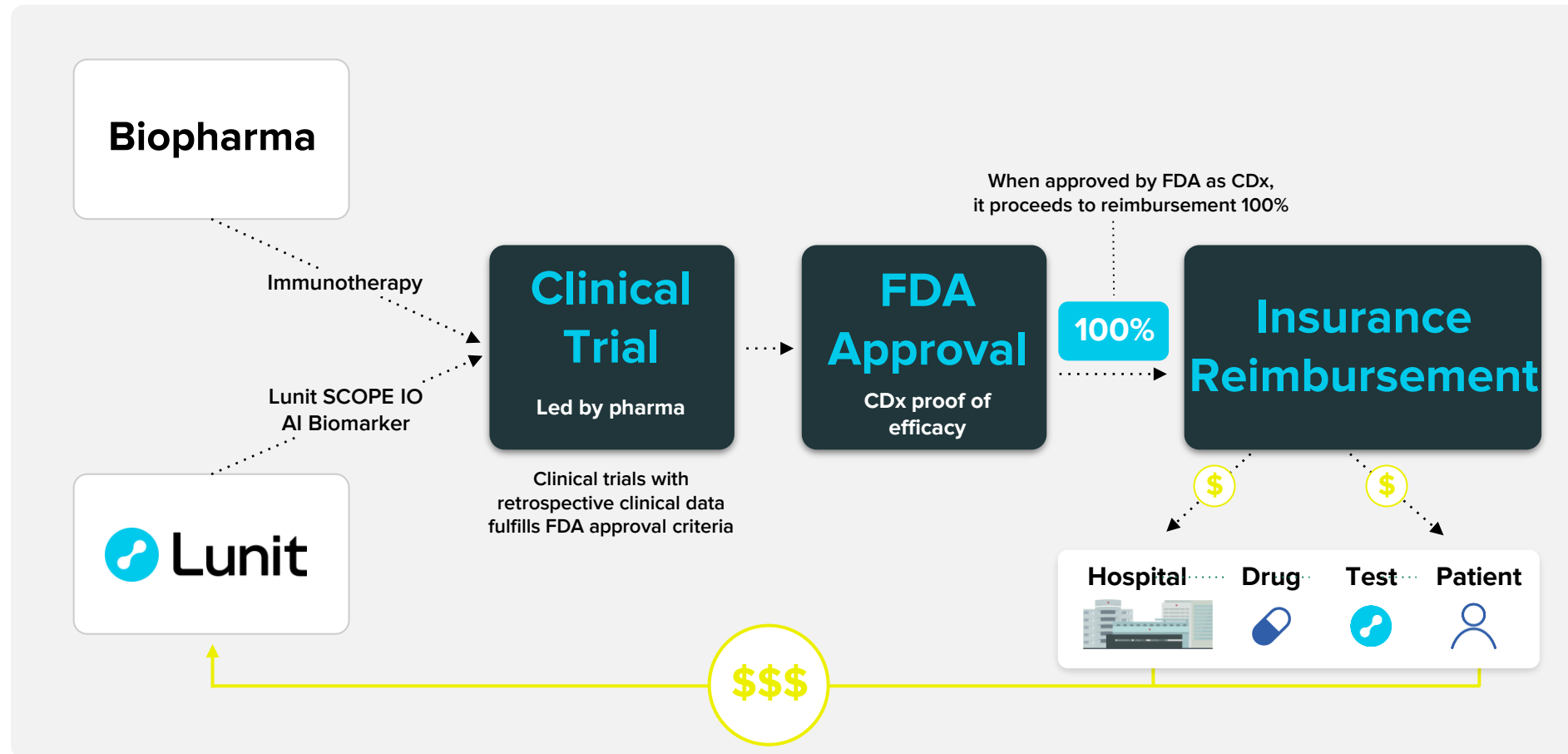

# Initial Achievements from Collaboration with Pharmas

## Monotherapy : 3x more responsive when using Lunit SCOPE

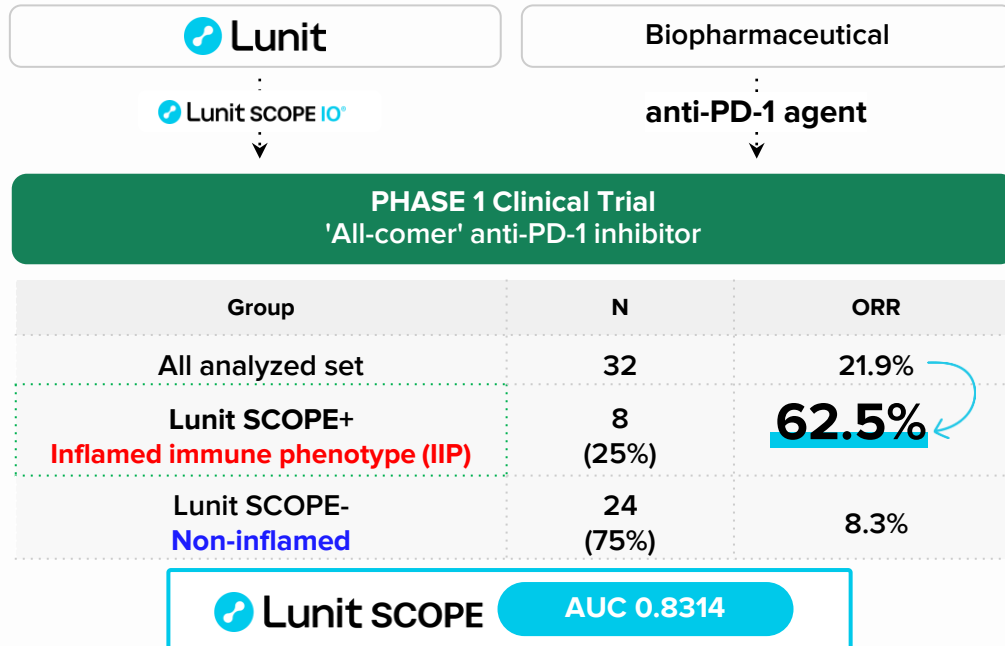

## Combotherapy : 2x more responsive when using Lunit SCOPE

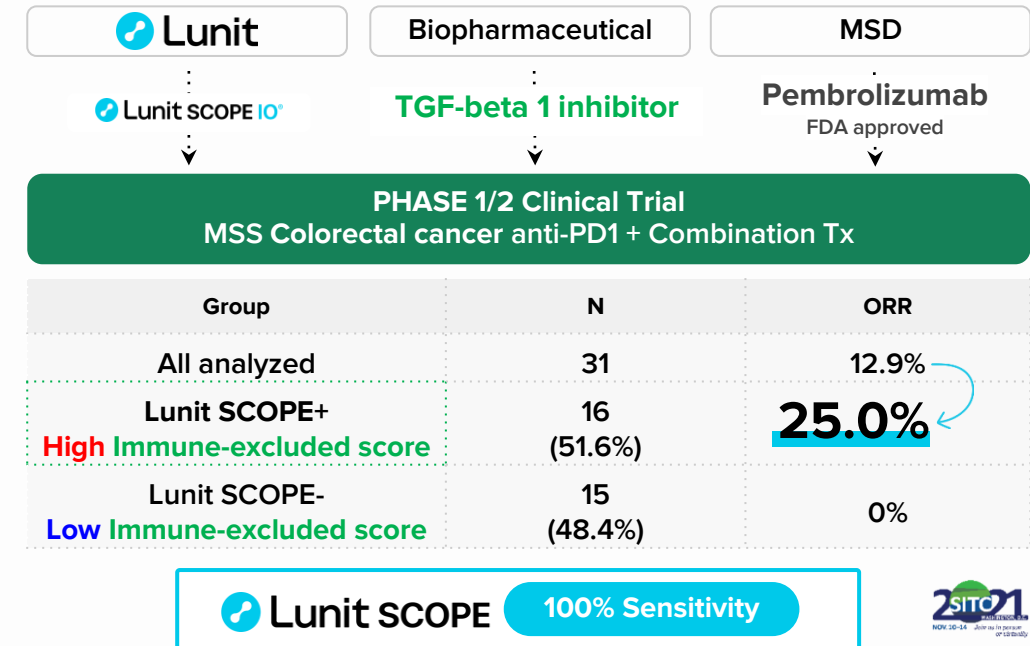

In discussion with 10+ drug development companies for collaboration agreement



Authorized to use AI in clinical trials; in discussions for agreement

## Global Big Pharma

Currently discussing research agreement/collaboration with leading global pharmas

# Pharma Collaboration and Sales Channel through Partnership

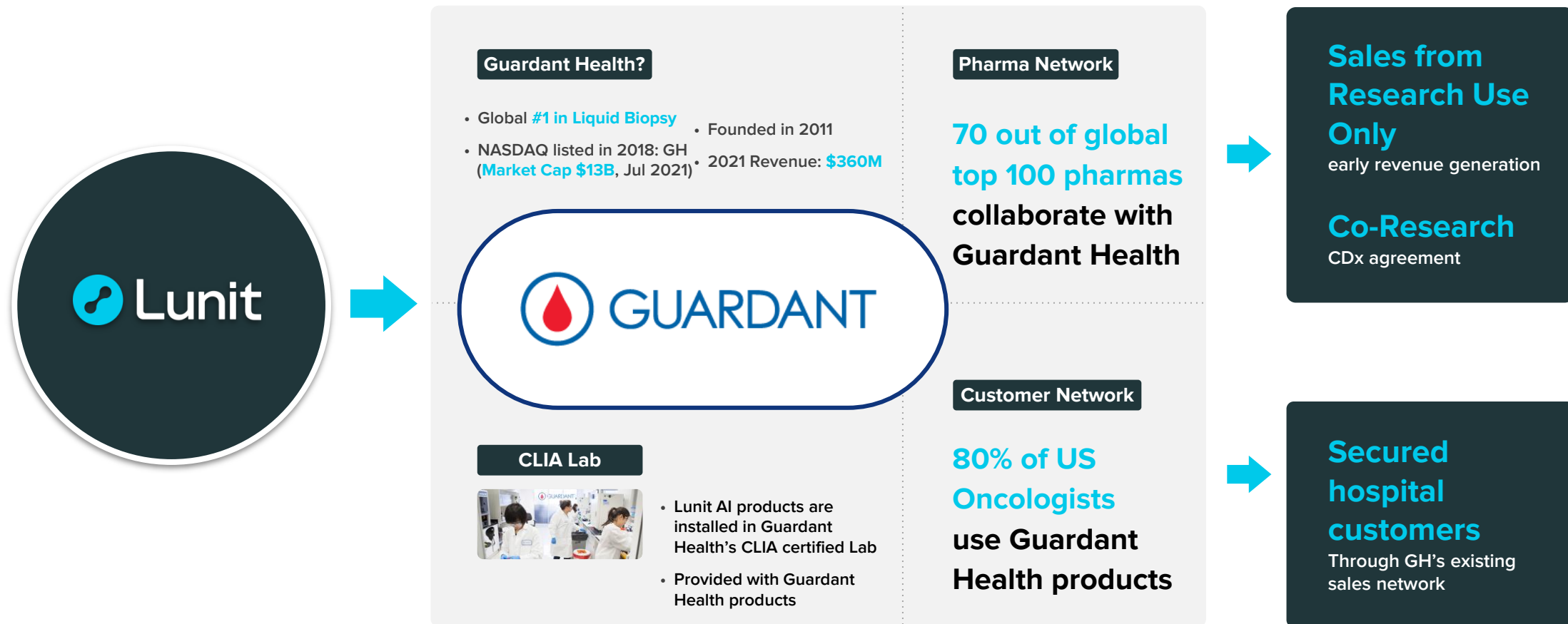

# THANK YOU